

PERMIT

CITY OF NAPOLEON, OHIO — DEPT. OF BUILDING & ZONING
255 W. Riverview Avenue, Napoleon, Ohio 43545 (419) 592-4010

Permit No. 423 Date April 16, 1982
Job Location 234 Pontious Place Valuation \$ 2,500.00
Owner Leo & Gail Taylor Address Same
Contractor Self Telephone No. 592-3231
Address _____
Electric Contractor Self
Plumbing Contractor Meyers Plumbing & Heating
Mechanical Contractor _____

This permit is issued for work described in the plans, specifications, and/or application submitted, as approved by the Building Commissioner of the City of Napoleon, Ohio. Work shall conform to all pertinent construction and land use Codes and Ordinances.

Work Information:

Residential 1R Commercial _____ Industrial _____
No. dwelling units
New Construction _____ Addition X Remodel _____
Brief Description of Work Addition w/ new service, wiring, and moving plumbing fixtures.

ISSUED BY Richard G. Haymen DEPT. OF BUILDING & ZONING
Building Official JRC

It is the owners or contractors responsibility to call the Building Department for the following (X) inspections:

- X Footing excavation prior to placing concrete.
- X Footing drains and foundation prior to backfill.
- _____ Prepared sub-grade prior to placing concrete floor slab.
- _____ Sanitary sewer
- X Rough-in electrical, plumbing and service framing prior to installing wall board.
- X Final electrical, plumbing and heating.
- X Final building inspection, prior to occupancy.

PERMIT & FEES

Building Permit	\$ <u>3.00</u>
Electrical Permit	\$ <u>7.00</u>
Plumbing Permit	\$ <u>6.00</u>
Mechanical Permit	\$ _____
Demolition Permit	\$ _____
Zoning Permit	\$ _____
Sign Permit	\$ _____
Water Tap	\$ _____
Sewer Tap	\$ _____
Temp. Elec.	\$ _____
Other	\$ _____
TOTAL FEES	\$ <u>16.00</u>
LESS FEES PAID	\$ _____
BALANCE DUE	\$ _____

Permit is not valid until all fees are paid in full, and shall be void if work is not started within six months of date above.

APR 16 1982
CITY OF NAPOLEON

PERMIT
CITY OF NAPOLEON, OHIO — DEPT. OF BUILDING & ZONING
255 W. Riverview Avenue, Napoleon, Ohio 43545 (419) 592-4010

Permit No. 923 Date April 16, 1982
 Job Location 234 Pontious Place Valuation \$ 2,500.00
 Owner Leo & Gail Taylor Address Same
No. dwelling units
 Contractor Self Name Self Address _____ Telephone No. 592-3231
 Address _____
 Electric Contractor Self
 Plumbing Contractor Meyers Plumbing & Heating
 Mechanical Contractor _____

This permit is issued for work described in the plans, specifications, and/or application submitted, as approved by the Building Commissioner of the City of Napoleon, Ohio. Work shall conform to all pertinent construction and land use Codes and Ordinances.

Work Information:

Residential 1R Commercial _____ Industrial _____
No. dwelling units
 New Construction _____ Addition X Remodel _____
 Brief Description of Work Addition w/ new service, wiring, and moving plumbing fixtures.

ISSUED BY _____ Building Official _____ DEPT. OF BUILDING & ZONING

It is the owners or contractors responsibility to call the Building Department for the following (X) inspections:

- Footing excavation prior to placing concrete.
- Footing drains and foundation prior to backfill.
- _____ Prepared sub-grade prior to placing concrete floor slab.
- _____ Sanitary sewer
- Rough-in electrical, plumbing and service framing prior to installing wall board.
- Final electrical, plumbing and heating.
- Final building inspection, prior to occupancy.

PERMIT & FEES

Building Permit	\$ <u>3.00</u>
Electrical Permit	\$ <u>7.00</u>
Plumbing Permit	\$ <u>5.00</u>
Mechanical Permit	\$ _____
Demolition Permit	\$ _____
Zoning Permit	\$ _____
Sign Permit	\$ _____
Water Tap	\$ _____
Sewer Tap	\$ _____
Temp. Elec.	\$ _____
Other _____	\$ _____

TOTAL FEES \$ _____
 LESS FEES PAID \$ _____
 BALANCE DUE \$ _____

PAID
APR 16 1982
CITY OF NAPOLEON

Permit is not valid until all fees are paid in full, and shall be void if work is not started within six months of date above.

INSPECTION RECORD

UNDERGROUND		ROUGH-IN &				FINAL	
Type	Date	By	Type	Date	By	Date	By
PLUMBING	Sewer Connection		Drainage, W. & Vent			Drainage, W. & Vent	
	Building Sewer		Water Piping	7/24/82	RSA	Water Heater	
	Water Piping		Condensate Lines			Backflow Prevention	
			Indirect Waste				
ELECTRICAL	Floor Ducts Raceways		Rough Wiring			FINAL APPROVAL	
	Conduits & or Cable		Conduits/Cable			Electric Mtr. Clearance	
	Grounding & or Bonding		Service Panel			Signs	
			Subpanels				
MECHANICAL	Refrigerant Piping		Refrigerant Piping			Duct Insulation	
	Ducts/Plenums		Ducts/Plenums			Chimney(s)	
			Ventilation Supply			Furnace(s)	
			□ Exhst.			FINAL APPROVAL	
BUILDING	Location, Set-backs, Esmt(s)		Wall Construction			Fireplace Chimney	
	Excavation	5-14	Crawl Space			Attic	
	Footings & Reinforcing	5-14	□ Vent □ Access			□ Vent □ Access	
	Sub-soil Drain		Floor System(s)			Special Insp Reports Rec'd	
	Foundation Walls		Roof System			Smoke Detector	
	Floor Slab		Fire Wall(s)			Demolition (sewer cap)	
FINAL APPROVAL BLDG. DEPT		Certificate of Occupancy Issued		#			

30' from Center

CITY OF NAPOLEON
BUILDING INSPECTION DEPARTMENT
APPLICATION FOR BUILDING PERMIT
(Please print or type)

The undersigned hereby makes application for construction, installation, or alteration work as herein specified, agreeing to do all such work in strict accordance with the City of Napoleon's adopted Building Codes.

Location of project 234 PONTIOUS PL Cost of project 2500.00
Owner's Name LEO B & GAIL TAYLOR Address SAME
Contractor SELF Telephone No. 592-3231
Address _____

Lot Information: (Not required for siding job)

Lot No. 21 Subdivision OE HUDDLE
Zoning District A Lot Size 70 ft. X 140.82 ft. Area _____ sq. ft.
Setbacks: Front 25' Right Side 25' Left Side 7' Rear 15'

Work Information:

Residential Commercial _____ Industrial _____
New Construction _____ Addition 10'x16' Remodel _____
Accessory Building _____ Siding _____ (Specific Type)

Brief Description of Work: ----- 10'x16' ADDITION - MOVE

BATH ALUMINUM & BRICK VENEER SIDING ENTIRE HOUSE

Size: Length _____ Width _____ No. of Stories _____
Area: 1st Floor _____ sq. ft. Basement _____ sq. ft.
2nd Floor _____ sq. ft. Accessory Bldg. _____ sq. ft.
3rd Floor _____ sq. ft. Other _____ sq. ft.

Additional Information: _____

APPLICATION FOR PERMIT SHALL BE ACCOMPANIED BY TWO COMPLETE SETS OF PLANS INCLUDING: ELEVATIONS, FLOOR PLANS, CROSS SECTIONS AND PLOT PLAN. IF ADDITION OR REMODELING, SHOW ALL EXISTING STRUCTURES AND THEIR SIZE AND LOCATION. ALL PLANS SHALL BE DRAWN TO SCALE.

Date 4-16-82 Applicant's Signature Leo B Taylor

PERMIT NO. 423
PERMIT FEE \$ 3.00

CITY OF NAPOLEON
BUILDING INSPECTION DEPARTMENT
APPLICATION FOR ELECTRICAL PERMIT
(Please print or type)

The undersigned hereby makes application for installation or replacement of electrical equipment as herein specified, agreeing to do all such work in strict accordance with the City of Napoleon's adopted Electrical Codes.

Owner's Name LEO B & GAIL TAYLOR Address 234 PONTIOUS PL

Electrical Contractor SELF Telephone No. 592-3231

Address _____

General Contractor SELF Telephone No. _____

Address _____

Location of Project 234 PONTIOUS PL Cost of Project _____

Work Information:

Residential 1 Commercial _____ Industrial _____

No. Units

New _____ Service Change _____ Rewiring _____ Additional Wiring X

Brief Description of Work: CHANGE SERVICE TO 100 AMP BREAKER

WIRE ADDITION (BATH + EXTENDED BEDROOM)

Size of proposed service entrance 100A Number of new circuits 2

Type of proposed service entrance _____ Underground _____ Overhead _____

Require Temporary Electric No (Yes or No)

Total Floor Area - Commercial and Industrial only _____ sq. ft

Additional Information: _____

*Ground fault circuit interrupter protection is required on all 120-volt single phase, 15 and 20 amp. Circuits which are part of a temporary electric service: and also on bathroom, outdoor, and garage receptacles in all dwelling units. Art. 220-8 N.E.C.

*Application for permit shall be accompanied by two complete sets of plans including: Electrical layout and riser diagram. (For commercial and industrial work only).

Date 4-16-82 Applicant's Signature Leo B Taylor

PERMIT NO. 423
PERMIT FEE \$ 7.00

CITY OF NAPOLEON
 BUILDING INSPECTION DEPARTMENT
 APPLICATION FOR PLUMBING PERMIT
 (Please print or type)

The undersigned hereby makes application for the installation or replacement of plumbing work as herein specified, agreeing to do all such work in strict accordance with the City of Napoleon's adopted Plumbing Codes. (1, 2 and 3 family dwelling units only).

Owner's Name LEO B + GAIL TAYLOR Address 234 PONTIUS PL.

Plumbing Contractor _____ Telephone No. _____

Address _____

General Contractor MEYERS PLUMBING + HTG Telephone No. 592 6771

Address _____

Location of Project _____ Cost of Project 400 -

Work Information:

No. of dwelling units _____ New _____ Replacement _____ Addition X

Brief description of work: MOVE BATHROOM FIXTURES (TUB STOOL + SINK) TO NEW ADDITION

Is water tap required NO Size _____ Type of Pipe _____

Is sewer tap required NO Size _____ Type of Pipe _____

Type of Water Distribution pipe _____

Type of Drainage, Waste and Vent Pipe _____

Size of main building drain _____ Size of main vent pipe _____

Water closets 1 3" Bathtubs 1 1 1/2" Shower _____
 No. Trap Size No. Trap Size No. Trap Size

Lavatories 1 1 1/2" Kitchen Sink _____ Disposal _____
 No. Trap Size No. Trap Size No. Trap Size

Dishwasher _____ Clothes Washer _____ Other _____
 No. Trap Size No. Trap Size No. Trap Size

All installations are subject to plumbing tests and/or inspections.

Date 4-16-82 Applicant's Signature Leo B Taylor

PERMIT NO. 423
 PERMIT FEE \$ 6.00

LIVING ROOM

DINING ROOM

CITY OF NAPOLEON
BUILDING DEPT.

Plan Approval
By *[Signature]* Date *4/16/82*

22'

22'

BED ROOM

HALL
CLO

CLO

STAIRS

KITCHEN

NEW ADDITION

UTILITY

PORCH

DECK

16'

17'6"

8'

GARAGE

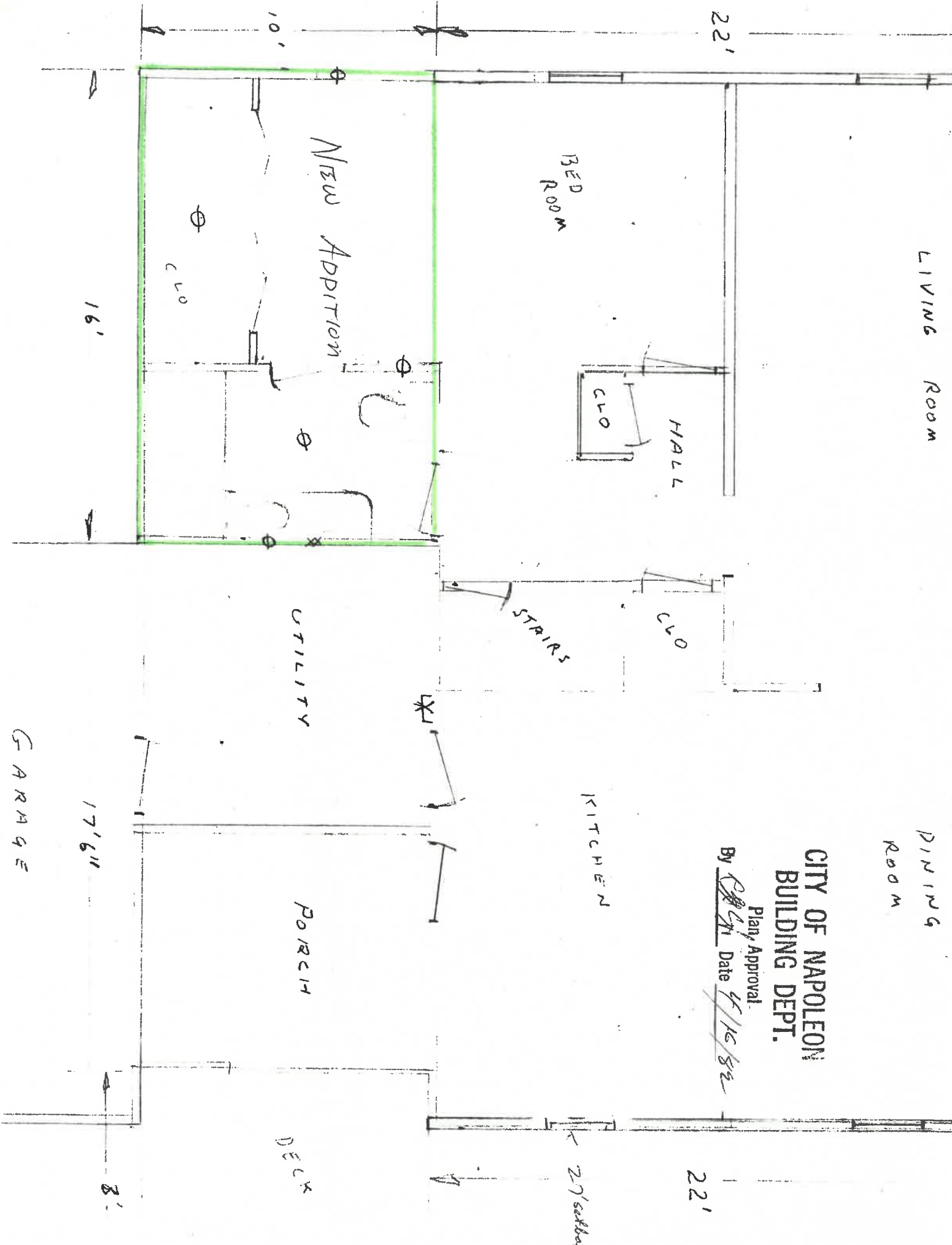

FOOTING 42" DEEP X 12" WIDE
TWO ROWS OF 8" X 16" BLOCKS
ABOVE GROUND
WITH 2" X 8" PLATE BOLTED
TO BLOCKS

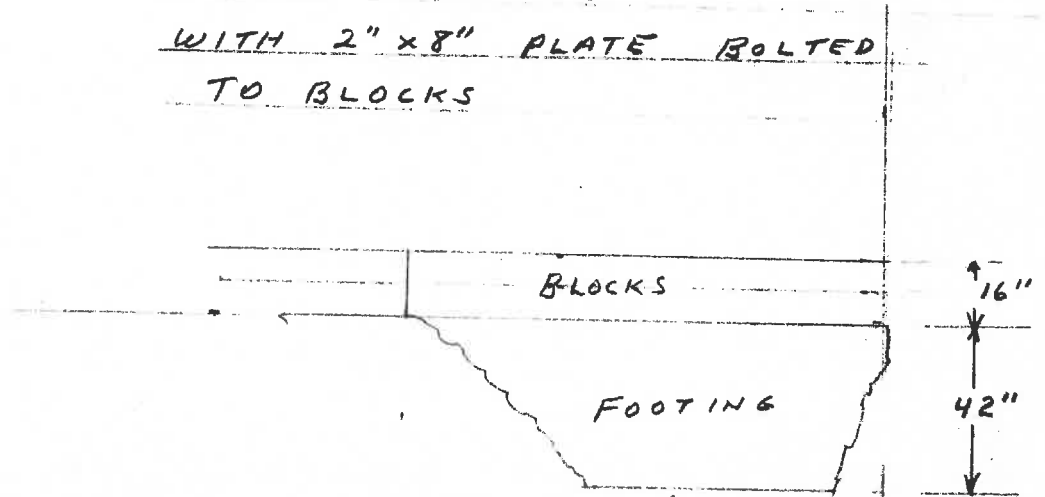

RAFTERS 2" X 6"
16" ON CENTER

STUDS 2" X 6"
16" ON CENTER

FLOORING 2 LAYER
1/2" 4 X 8 PLYWOOD

FLOOR JOIST 2" X 8"
12" ON CENTER

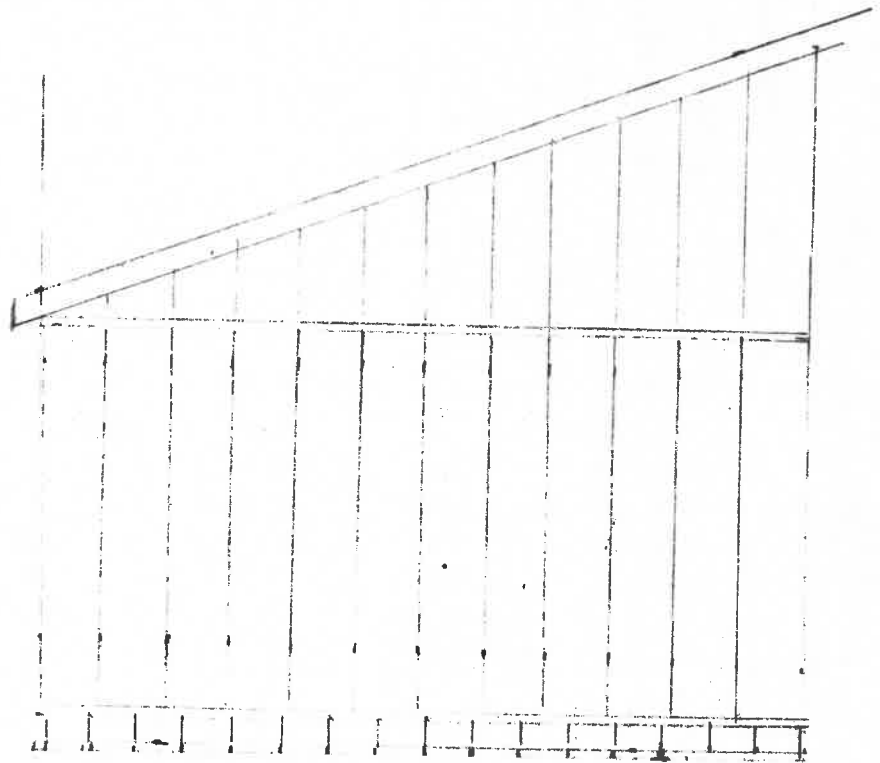

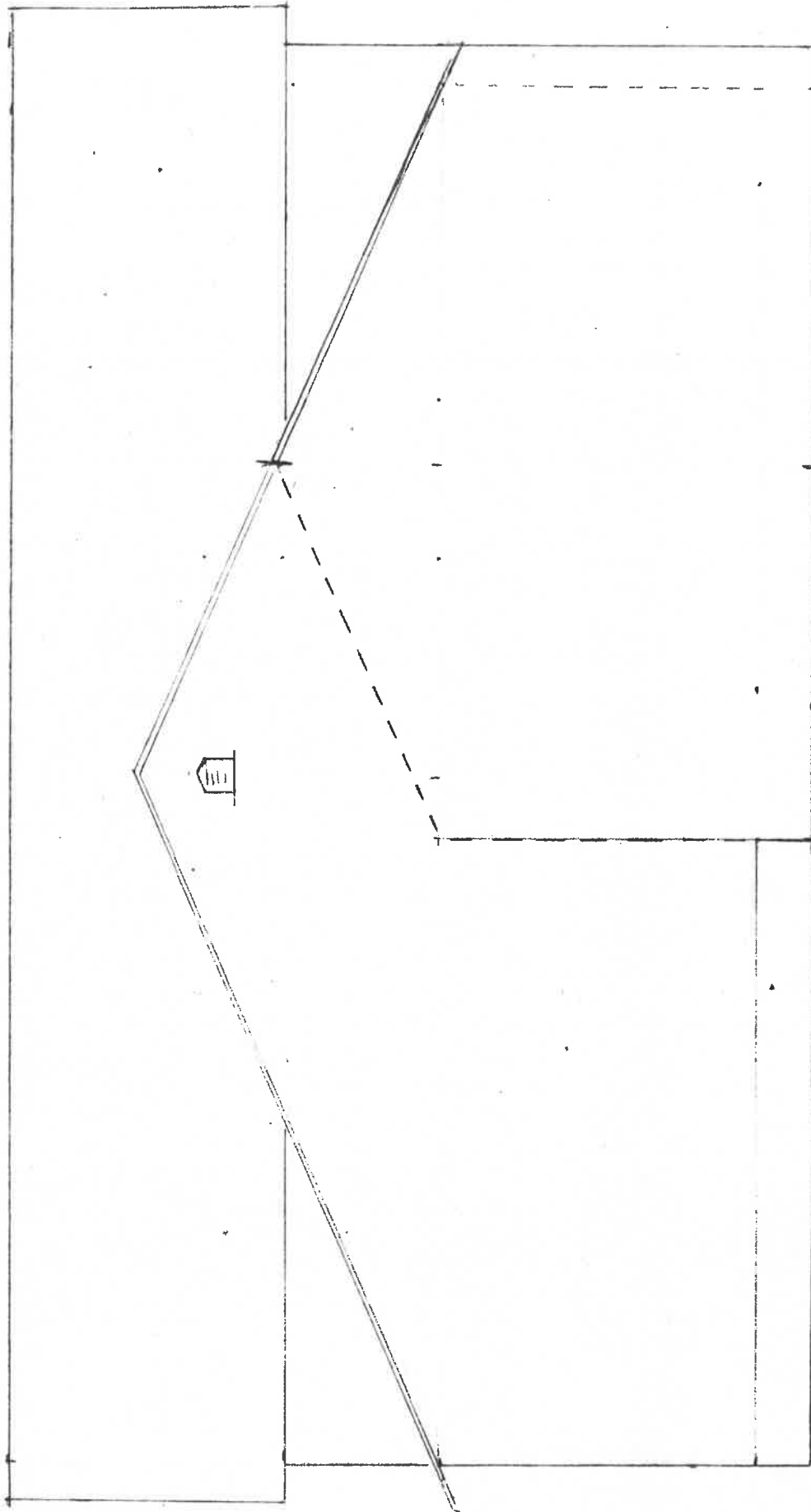

REAR ELEVATION

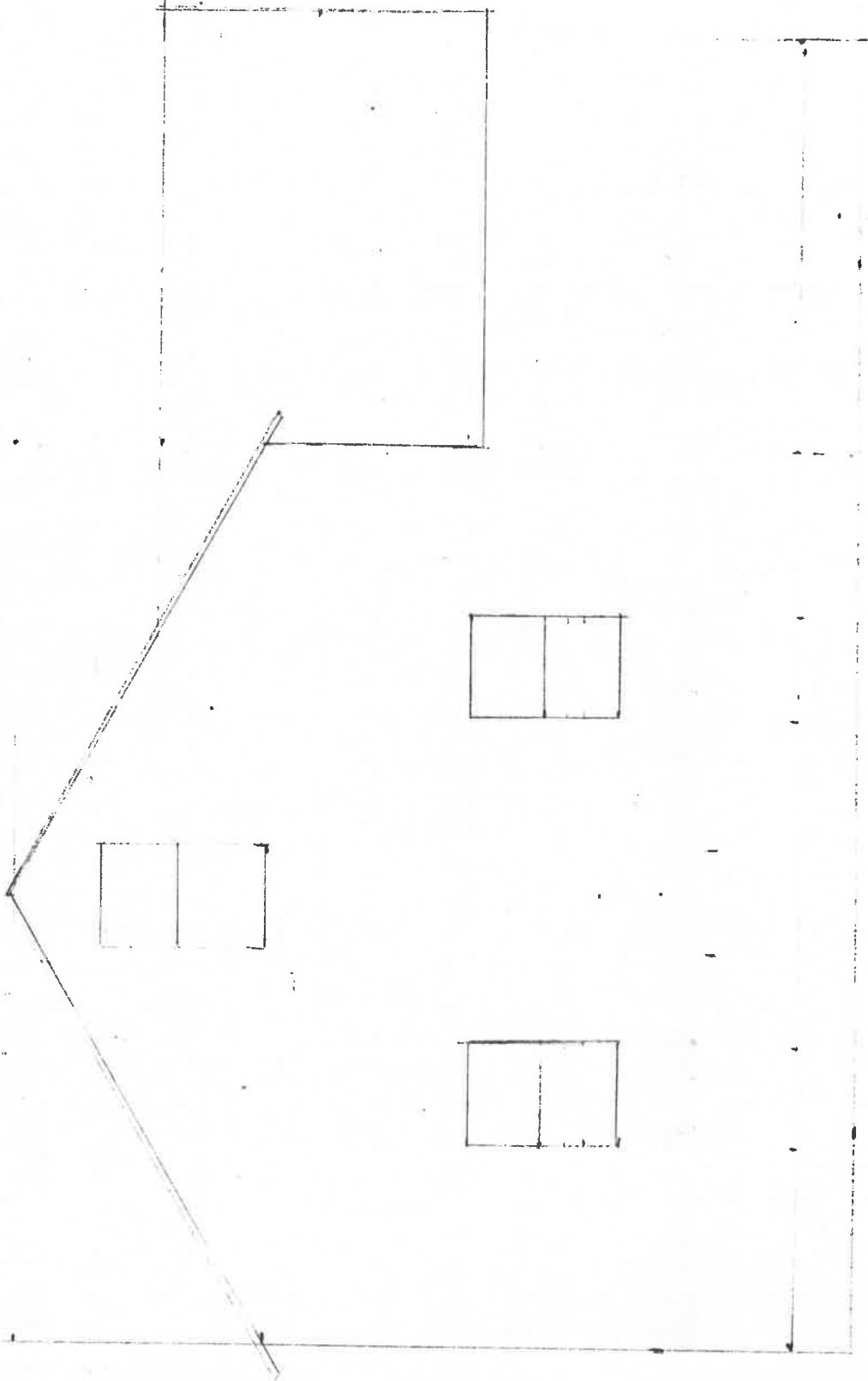

SIDE ELEVATION

